

Manual
Download de XML e Danfe
(para clientes)

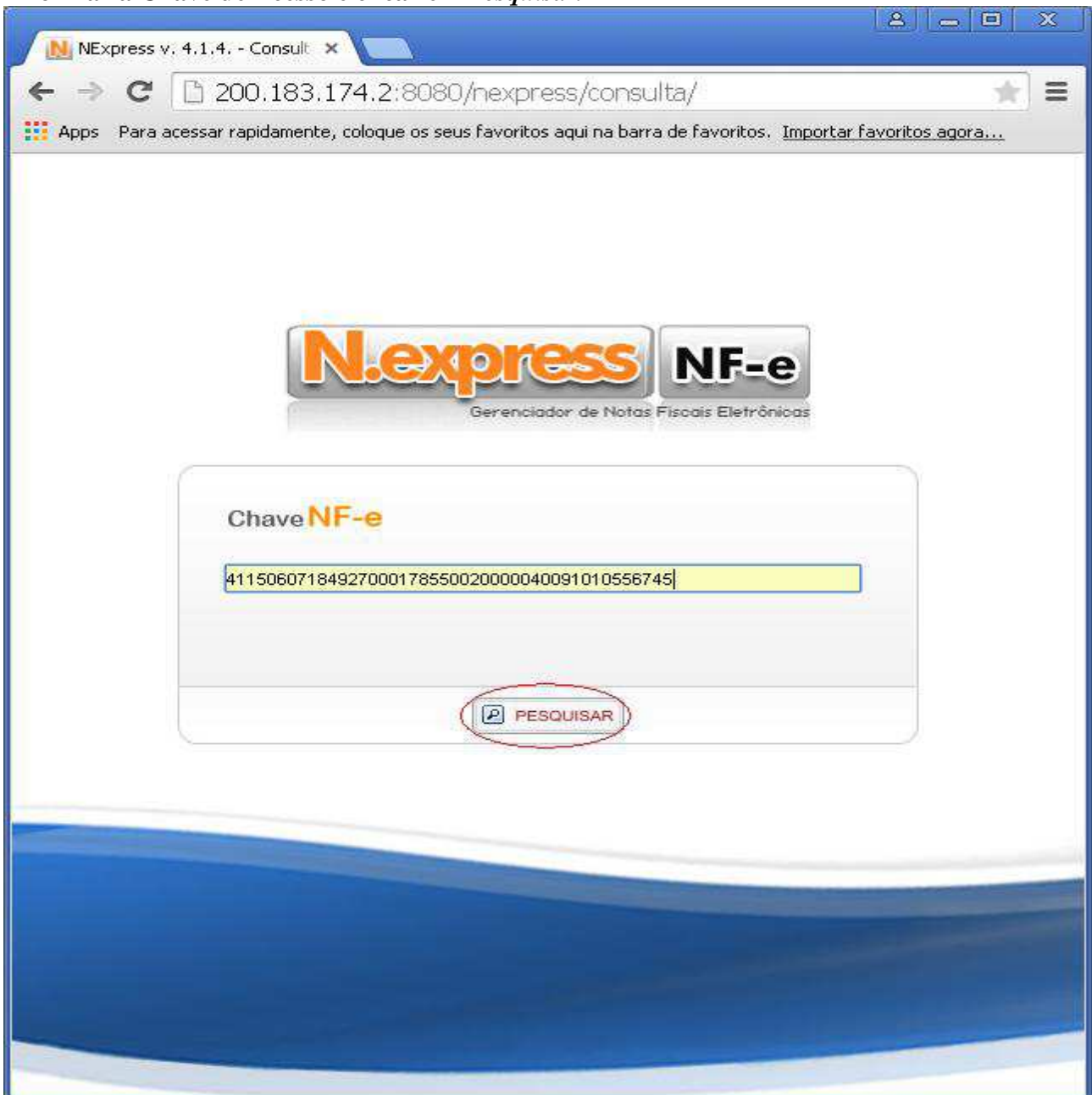

Informar a Chave de Acesso e clicar em *Pesquisar*.



Se a Chave de Acesso estiver correta, será apresentado a tela abaixo onde é possível fazer o download da Danfe e do XML.

The screenshot shows a web browser window with the address bar displaying `200.183.174.2:8080/nexpress/consulta/index.php`. The page title is "NExpress v. 4.1.4. - Consult". The main content area features the "N.express NF-e" logo and the subtitle "Gerenciador de Notas Fiscais Eletrônicas". Below the logo is a search form titled "Chave NF-e" with a text input field containing the key `43150190446048000110550010000735181153838189` and a "PESQUISAR" button. The search results are displayed in a box with the following details:

Chave NF-e:	43150190446048000110550010000735181153838189
Documento:	73518
Emitente:	FULL GAUGE ELETRO CONTROLES LTDA
Destinatário:	WILMAR WALDEMAR ORIGE
Data de Emissão:	28-Jan-2015
Status SEFAZ:	100 - Autorizada

At the bottom of the results box, there are two buttons: "DANFE" (with a barcode icon) and "XML" (with a download icon).